SPI-FUNCTION-{CS#}-BUS INTERRUPT-PORT ANALOG-MODULE-CHANNEL TMR-MODULE-CHANNEL UART-FUNCTION-BUS I2C-FUNCTION-BUS

More functions available in the FRDM-TABLE_REV_x.x chart

MASTER A

REV 1.1

FRDM-KW019032

PTE16, 18, 19, and 17 also have A0P1, A0P2, A0M2, and A0M1, respectively

I on all ports

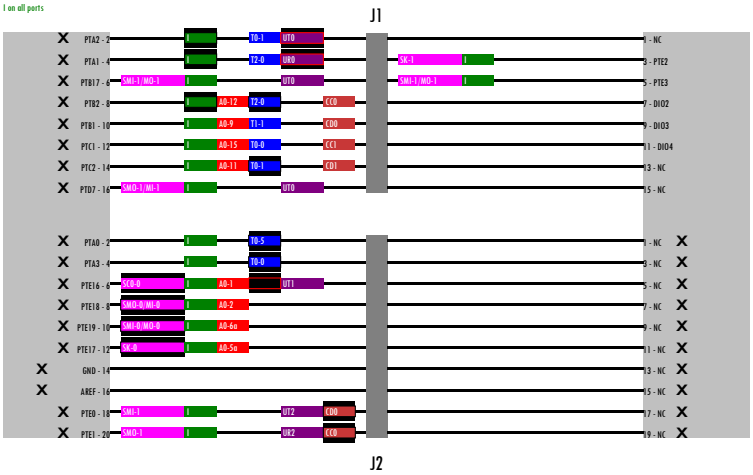

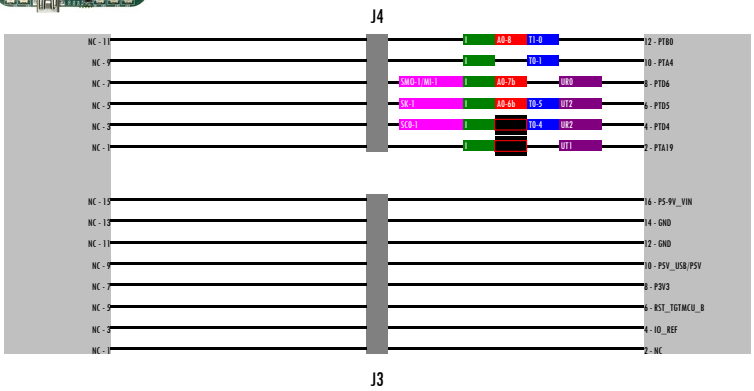

FRDM-KW24D520

PTE2, 3 also have DP1, DM1, respectively

I on all ports

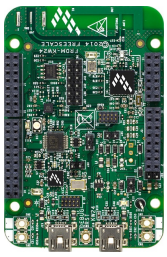

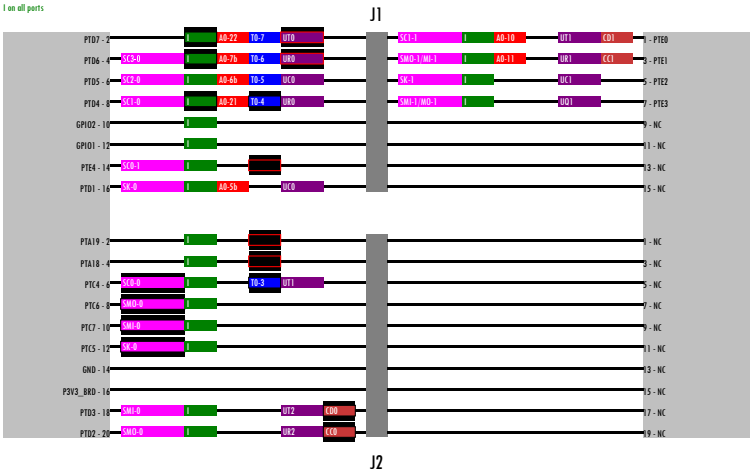

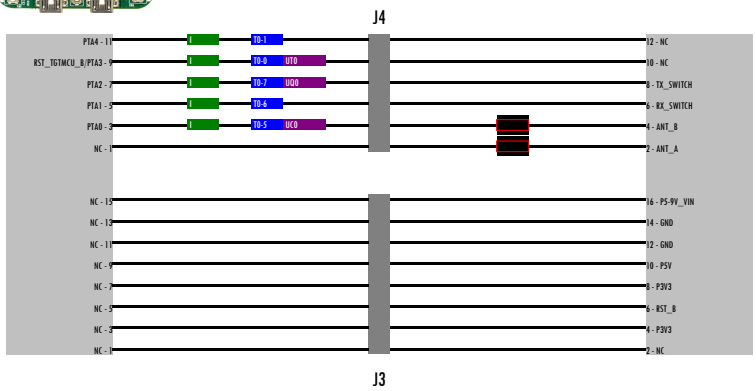

FRDM-KW40Z

ADC0_SE0 AND ADC0_SE1 also have A0P0 and A0M0, respectively
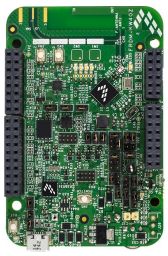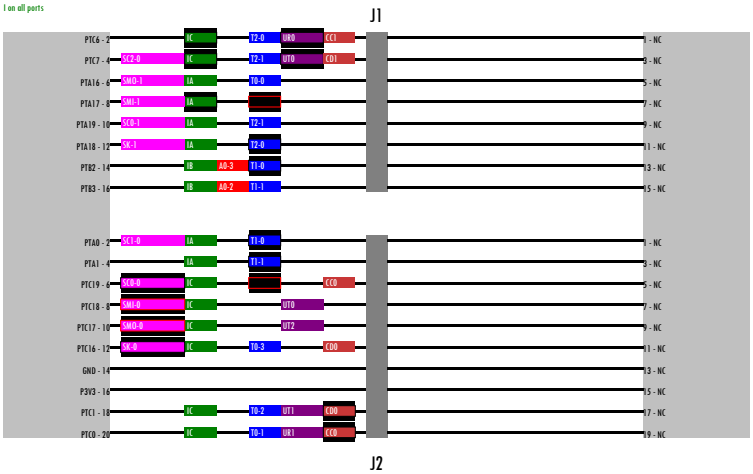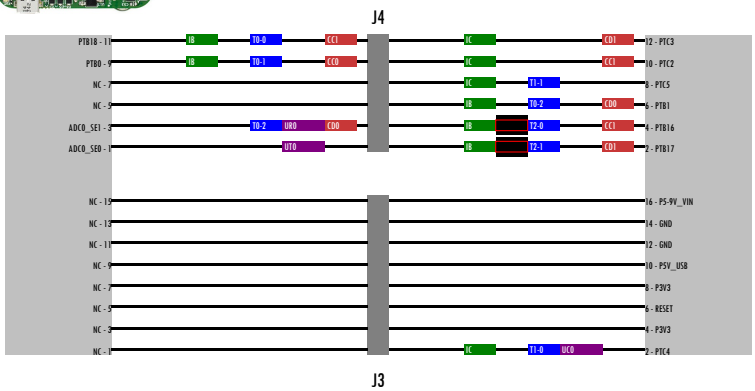
I on all ports