SPI-FUNCTION-{CS,MF}-BUS INTERRUPT-PORT ANALOG-MODULE-CHANNEL TMR-MODULE-CHANNEL UART-FUNCTION-BUS I2C-FUNCTION-BUS

MASTER A

REV 1.0

More functions available in the FRDM-TABLE_REV_x.x chart

# FRDM-KL43Z

PTE20, 21, 22, 23 also have A0P0, A0M0, A0P3, A0M0, respectively

I on ports A and C/D

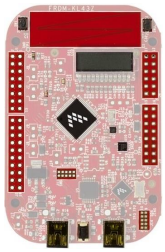

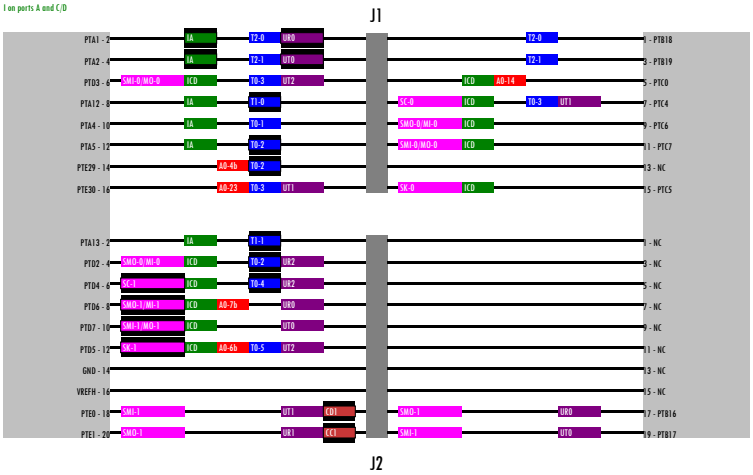


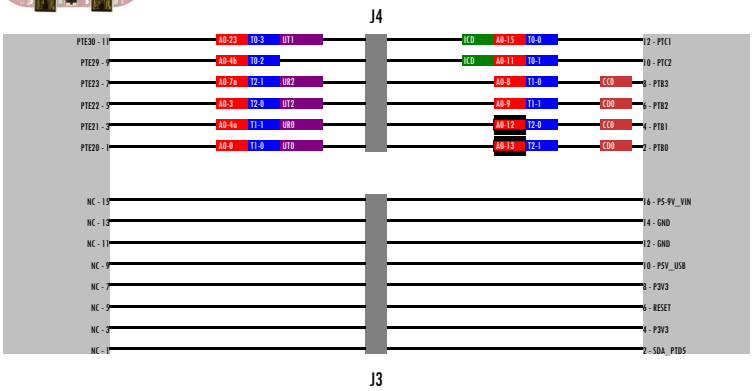


# FRDM-KL46Z

PTE20, 21, 22, 23 also have A0P0, A0M0, A0P3, A0M0, respectively
PTE16, 17, 18, 19 also have A0P1, A0M1, A0P2, A0M2, respectively
I on ports A and D
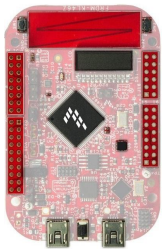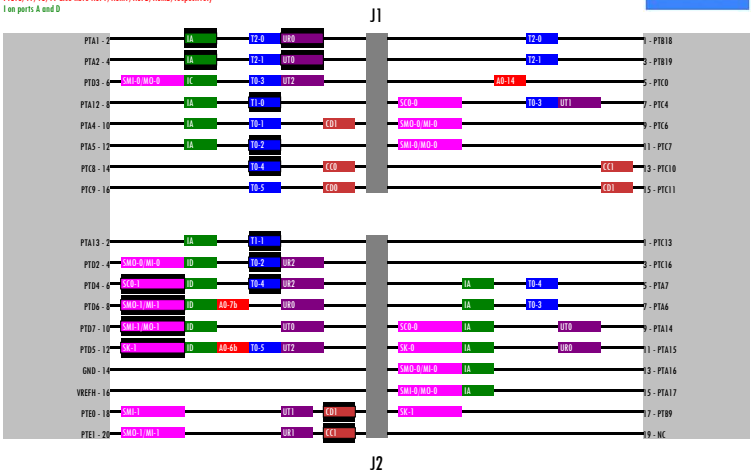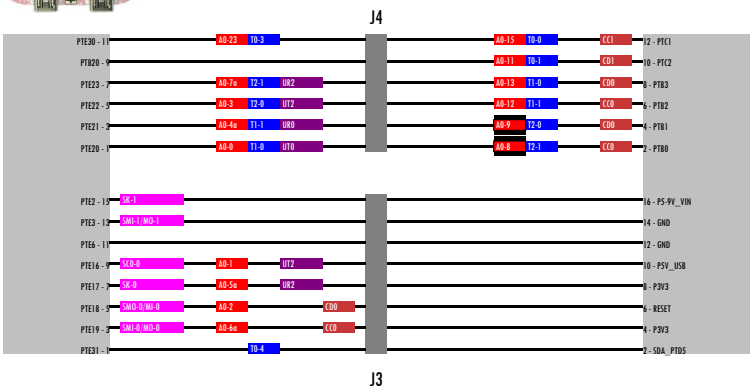
mbed Enabled